Sonata 17

Niccolò Paganini
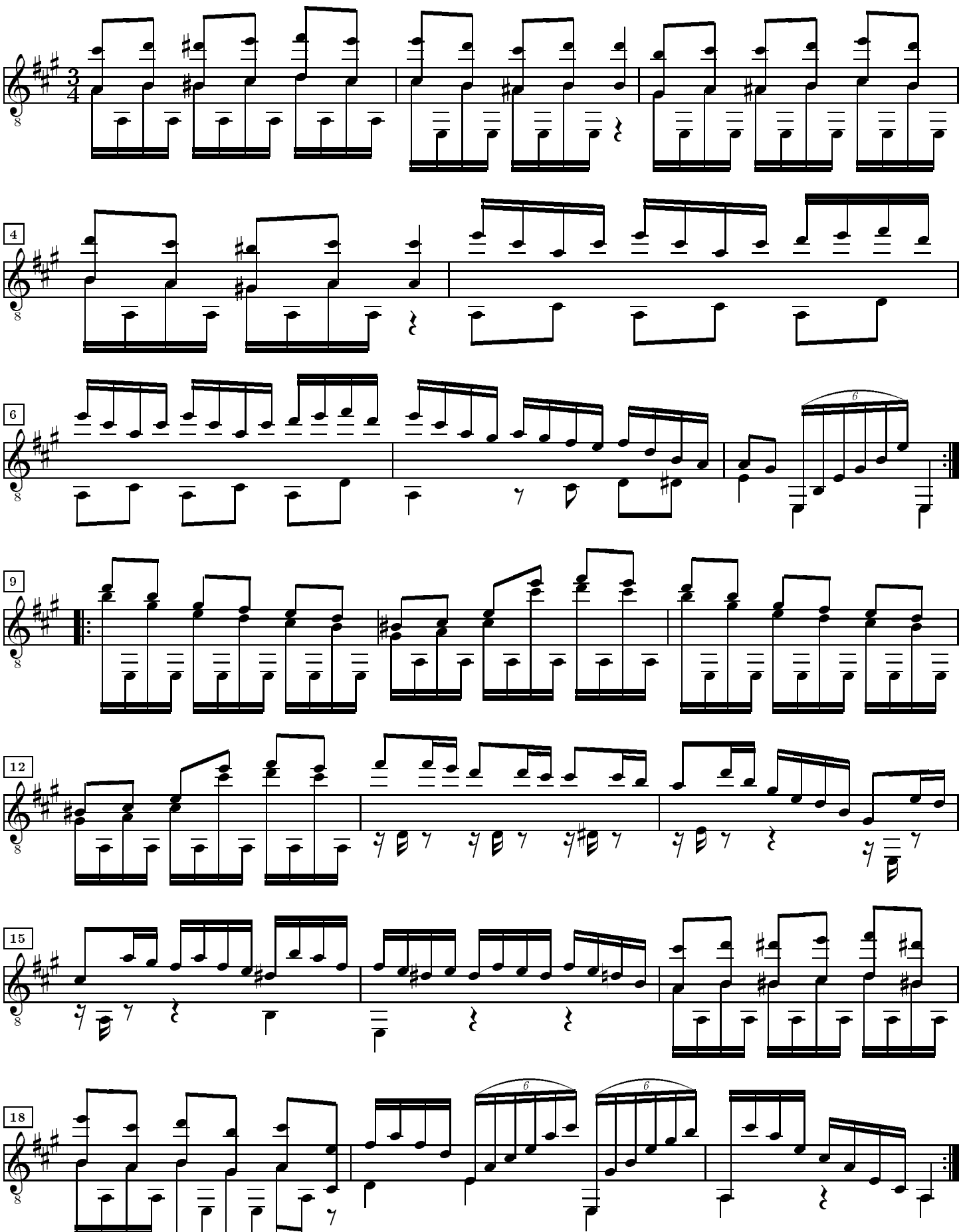
Minuetto